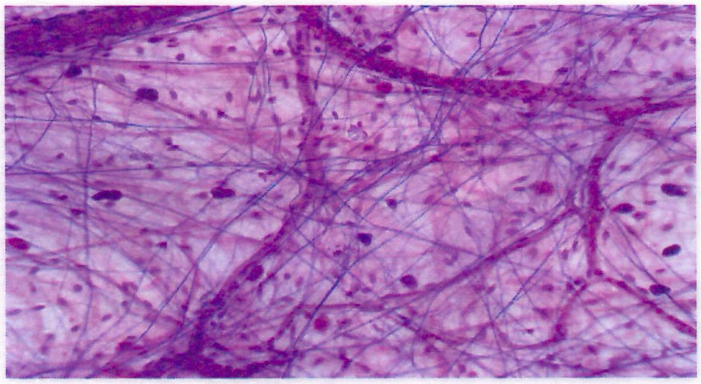

14.

15.

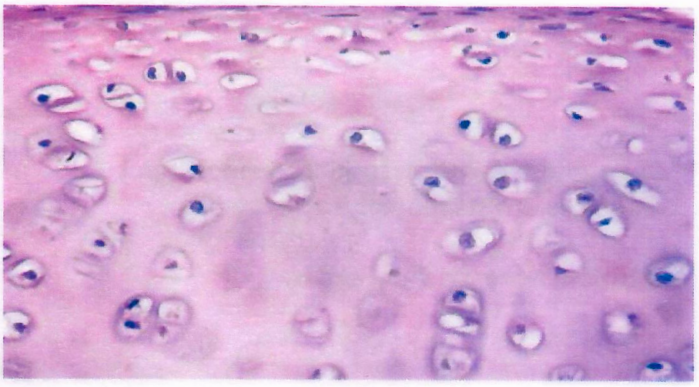

16.

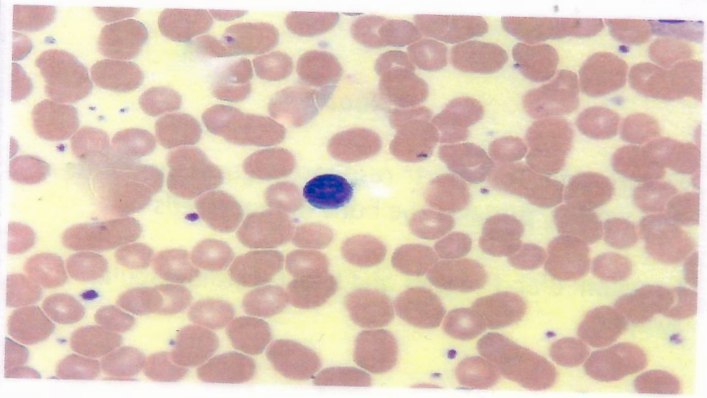

17.

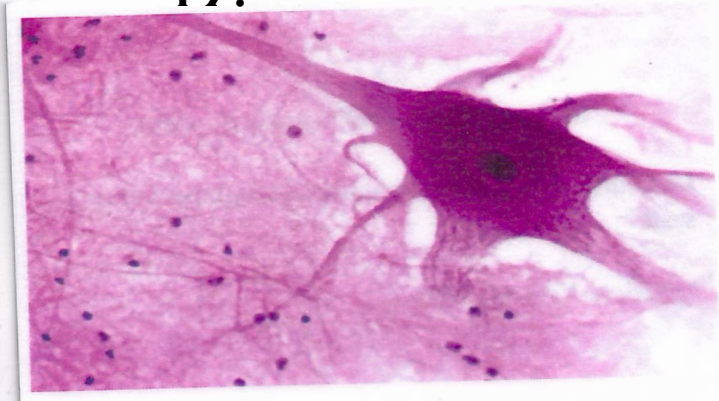

18.

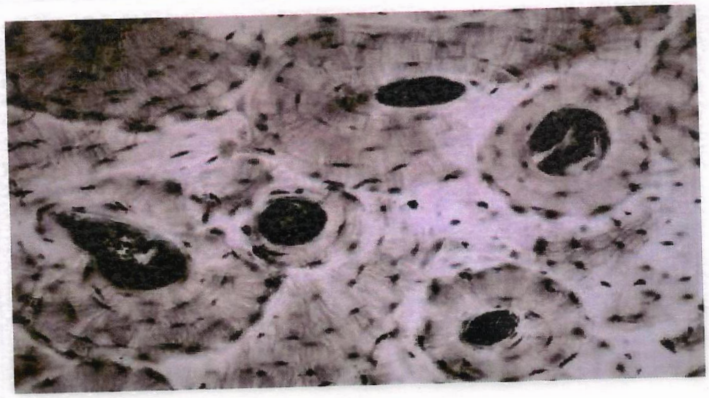

19.

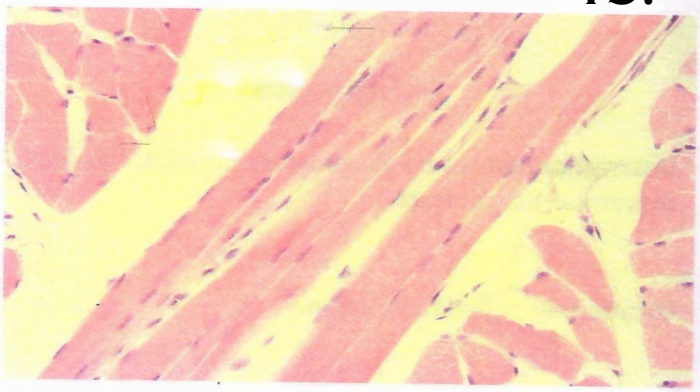

15.

Hyaline Cartilage

Description: Very firm cushion. Supports and reinforces, resists repetitive stress.

Location: Nose, trachea, larynx.

14.

Areolar Connective Tissue

Description: Highly vascular loose connective tissue. Contains many fibers in ECM. Supports epithelial tissue.

Location: Widley distributed under epithelia (skin). Makes up dermal papillae.

17.

Nervous Tissue (Multi-polar Neuron)

Description: Conducts impulses throughout nervous system.

Location: Nervous system.

16.

Blood

Description: Transports respiratory gases, nutrients and wastes, protects the body immune cells

Location: Blood vessels and heart (cardiovascular system).

Skeletal Muscle

Description: Makes up all voluntary muscles. Provides movement via contraction.

Location: Attached to skeleton

19.

Osseous Connective Tissue

Description: Support and protect tissue, attachment site for muscle, stores calcium and fat, marrow produces blood.

Location: Skeleton.

18.